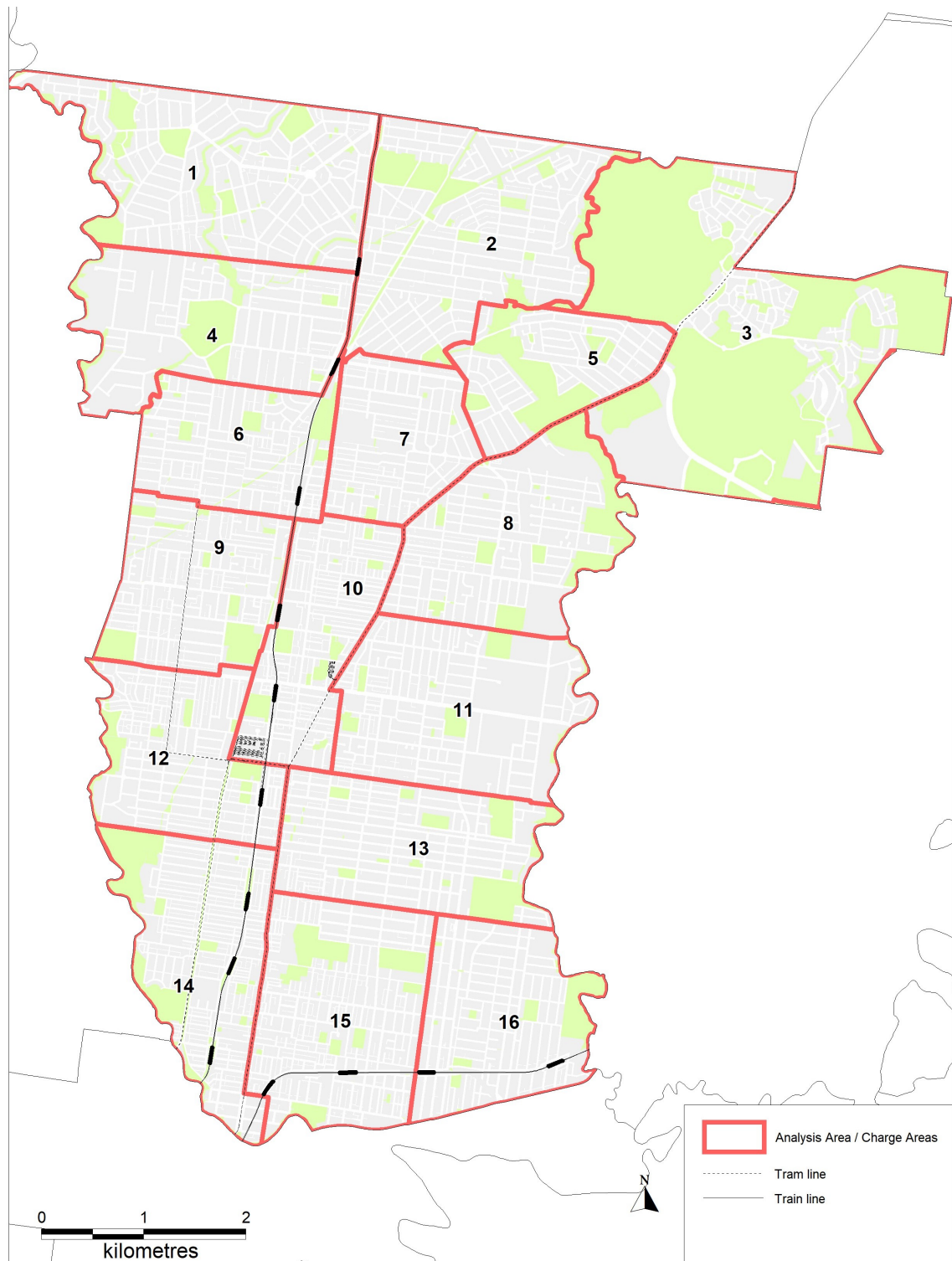

**SCHEDULE 1 TO CLAUSE 45.06 DEVELOPMENT CONTRIBUTIONS PLAN OVERLAY**

Shown on the planning scheme map as **DCPO1**.

**DAREBIN DEVELOPMENT CONTRIBUTIONS PLAN 2019****1.0**25/01/2023  
C170dare**Area covered by this development contributions plan**

This Development Contributions Plan (DCP) applies to all new development within the 16 Charge Areas as shown below.

**Darebin Development Contributions Plan**

**2.0**25/01/2023  
C170dare**Summary of costs**

Facility type and code	Total cost \$	Time of provision	Actual cost contribution attributable to development \$	Proportion of cost attributable to development %
Community Facility CFCI	\$94,630,278	2019-2041	\$23,107,394	24.4%
Community Facility CFDI	\$712,000	2019-2041	\$160,265	22.5%
Path PADI	\$6,481,616	2019-2041	\$1,668,313	25.7%
Road RDDI	\$13,690,697	2019-2041	\$3,132,133	22.9%
<b>TOTAL</b>	<b>\$115,514,591</b>	<b>-</b>	<b>\$28,068,105</b>	<b>24.3%</b>

*Notes: This table sets out a summary of the costs prescribed in the Development Contributions Plan. Refer to the incorporated document Darebin Development Contribution Plan 2019 (September 2022) for full details. This Development Contributions Plan is in addition to any other Development Contributions Plan Overlay Schedule(s) applying to the land as shown in the Planning Scheme.*

*Darebin City Council commits to delivering the Development Contributions Plan projects by December 31 2041, but may deliver projects earlier. It is likely that projects will be progressively delivered over the Development Contributions Plan period.*

*Darebin City Council is Collecting Agency and Development Agency for this Development Contributions Plan.*

**3.0**25/01/2023  
C170dare**Summary of contributions**

AREA		LEVIES PAYABLE BY RESIDENTIAL DEVELOPMENT		
Charge Area Number and Name		Development Infrastructure	Community Infrastructure	All Infrastructure
		Per Dwelling	Per Dwelling	Per Dwelling
Area 01	Reservoir (Merrilands)	\$2	\$625	\$627
Area 02	Reservoir (Cheddar)	\$127	\$714	\$841
Area 03	Bundoora - Macleod	\$247	\$555	\$802
Area 04	Reservoir (Edwardes Lake)	\$10	\$497	\$507
Area 05	Kingsbury	\$149	\$555	\$704
Area 06	Reservoir (Edwardes Lake)	\$23	\$466	\$489
Area 07	Reservoir (Oakhill)	\$0	\$555	\$555
Area 08	Reservoir (Oakhill)	\$12	\$555	\$567
Area 09	Preston (West)	\$114	\$1,082	\$1,196
Area 10	Preston Activity Centre	\$186	\$1,082	\$1,196
Area 11	Preston (East)	\$119	\$1,092	\$1,211
Area 12	Thornbury (West)-Preston (West)	\$252	\$1,082	\$1,334

# DAREBIN PLANNING SCHEME

AREA		LEVIES PAYABLE BY RESIDENTIAL DEVELOPMENT		
Charge Area Number and Name		Development Infrastructure	Community Infrastructure	All Infrastructure
		Per Dwelling	Per Dwelling	Per Dwelling
Area 13	Thornbury (East)	\$237	\$1,092	\$1,329
Area 14	Northcote (West)	\$138	\$1,190	\$1,328
Area 15	Northcote (East)	\$209	\$1,190	\$1,399
Area 16	Fairfield-Alphington	\$34	\$1,190	\$1,224

AREA		LEVIES PAYABLE BY NON-RESIDENTIAL DEVELOPMENT		
Charge Area Number and Name		Retail	Commercial	Industrial
		Per Square Metre (SQM) of Floorspace	Per Square Metre (SQM) of Floorspace	Per Square Metre (SQM) of Floorspace
Area 01	Reservoir (Merrilands)	\$0.00	\$0.00	\$0.00
Area 02	Reservoir (Cheddar)	\$4.63	\$1.04	\$1.28
Area 03	Bundoora - Macleod	\$11.09	\$2.05	\$3.11
Area 04	Reservoir (Edwardes Lake)	\$0.11	\$0.17	\$0.02
Area 05	Kingsbury	\$5.94	\$1.24	\$1.65
Area 06	Reservoir (Edwardes Lake)	\$0.28	\$0.42	\$0.04
Area 07	Reservoir (Oakhill)	\$0.00	\$0.00	\$0.00
Area 08	Reservoir (Oakhill)	\$0.17	\$0.25	\$0.02
Area 09	Preston (West)	\$1.52	\$2.28	\$0.23
Area 10	Preston Activity Centre	\$8.79	\$1.83	\$2.45
Area 11	Preston (East)	\$5.88	\$1.09	\$1.65
Area 12	Thornbury (West)-Preston (West)	\$3.36	\$5.05	\$0.50
Area 13	Thornbury (East)	\$10.32	\$2.32	\$2.86
Area 14	Northcote (West)	\$4.55	\$1.96	\$1.17
Area 15	Northcote (East)	\$7.23	\$2.58	\$1.91
Area 16	Fairfield-Alphington	\$1.19	\$0.19	\$0.34

*Notes:*      *Square metres of floorspace (SQM) refers to gross floor area.*  
*The above listed contribution amounts are current as at 30 June 2019.*  
*Where the Development Contributions Plan provides for a Community Infrastructure Levy of \$1,190, Council will charge the maximum amount which will be determined in accordance with Part 3B of the Planning and Environment Act 1987. Where the Development Contributions Plan provides for a Community Infrastructure Levy of less than \$1,190, that amount will be adjusted on July 1 using the Producer Price Index for Non-Residential Building Construction in Victoria as published by the Australian Bureau of Statistics in accordance with Part 3B of the Planning and Environment Act 1987.*  
*The Development Infrastructure Levy will be adjusted annually on July 1 each year to cover inflation, by applying the Consumer Price Index for Melbourne (All Groups) as published by the Australian Bureau of Statistics. All adjustments will occur and take effect from the date of index publication.*  
*A list showing the current contribution amounts will be held at Council's Planning Department.*  
*Payment of development contributions is to be made in cash. Council, at its discretion, may consider accepting works and / or land in lieu of cash contributions.*  
*Payment of the Development Infrastructure Levy may be required at either Subdivision stage or Planning Permit stage or Building Permit stage or as otherwise agreed by the Collecting Agency as follows:*

- *Development Infrastructure Levy at Subdivision stage: Payment of the levy is to be made prior to the issue of a statement of compliance for the approved subdivision; or*
- *Development Infrastructure Levy at Planning Permit stage: Payment of the levy is to be made prior to issue of a building permit; or*
- *Development Infrastructure Levy at Building Permit stage where no planning permit is required: Payment of the levy is to be made prior to issue of a building permit under the Building Act 1993.*

*Payment of the Community Infrastructure Levy is to be made prior to issue of a building permit under the Building Act 1993.*  
*The Collecting Agency may, at its discretion, agree for payment of a levy to be deferred to a later date, subject to the applicant entering into an agreement under section 173 of the Planning and Environment Act 1987 to pay the levy at an alternative date.*

## 4.0

25/01/2023  
C170dare

### Land or development excluded from development contributions plan

No land or development is exempt from this Development Contributions Plan unless exempt by Legislation or Ministerial Direction or Legal Agreement with Darebin City Council or stated below. The following development is exempt from the development contribution:

- Development of land for a non-government school, as defined in Ministerial Direction on the Preparation and Content of Development Contributions Plans of 11 October 2016.
- Development of land for housing provided by or on behalf of the Department of Health and Human Services, as defined in Ministerial Direction on the Preparation and Content of Development Contributions Plans dated 11 October 2016.
- Social housing delivered by or for registered agencies as defined under the Housing Act 1983.
- The construction of a building or carrying out of works or a subdivision that does not generate a net increase in demand units.
- Alterations and additions to an existing dwelling.
- Outbuildings normal to an existing dwelling and fences.
- Demolition of a dwelling followed by construction of a replacement dwelling on the same land. The exemption applies to the number of dwellings demolished and does not apply to any additional dwelling(s).
- Reinstatement of a dwelling which has been unintentionally damaged or destroyed.
- Servicing infrastructure constructed by a utility authority.
- Land with an agreement executed under section 173 of the Planning and Environment Act or other deed of agreement that requires either:
  - The payment of a development contribution levy; or
  - The provision of specified works services or facilities beyond those necessary on or to the land or other land as a result of the grant of any permit; or

## **DAREBIN PLANNING SCHEME**

- The payment of any development contributions or the provision of specified works services or facilities required to be provided for public and/or community infrastructure by any other provision of this scheme; or
- The provision of land for works services or facilities (other than land required to be provided as public open space pursuant to clause 53.01 or section 18 of the Subdivision Act 1988); and explicitly excludes further development contributions to be made.